

**This Is A Building Location Survey Made For Title Purposes Only.
Survey Not To Be Used For Architectural Design, Fences, Or
Permanent Construction Without Number Verification From The
Surveyor.**

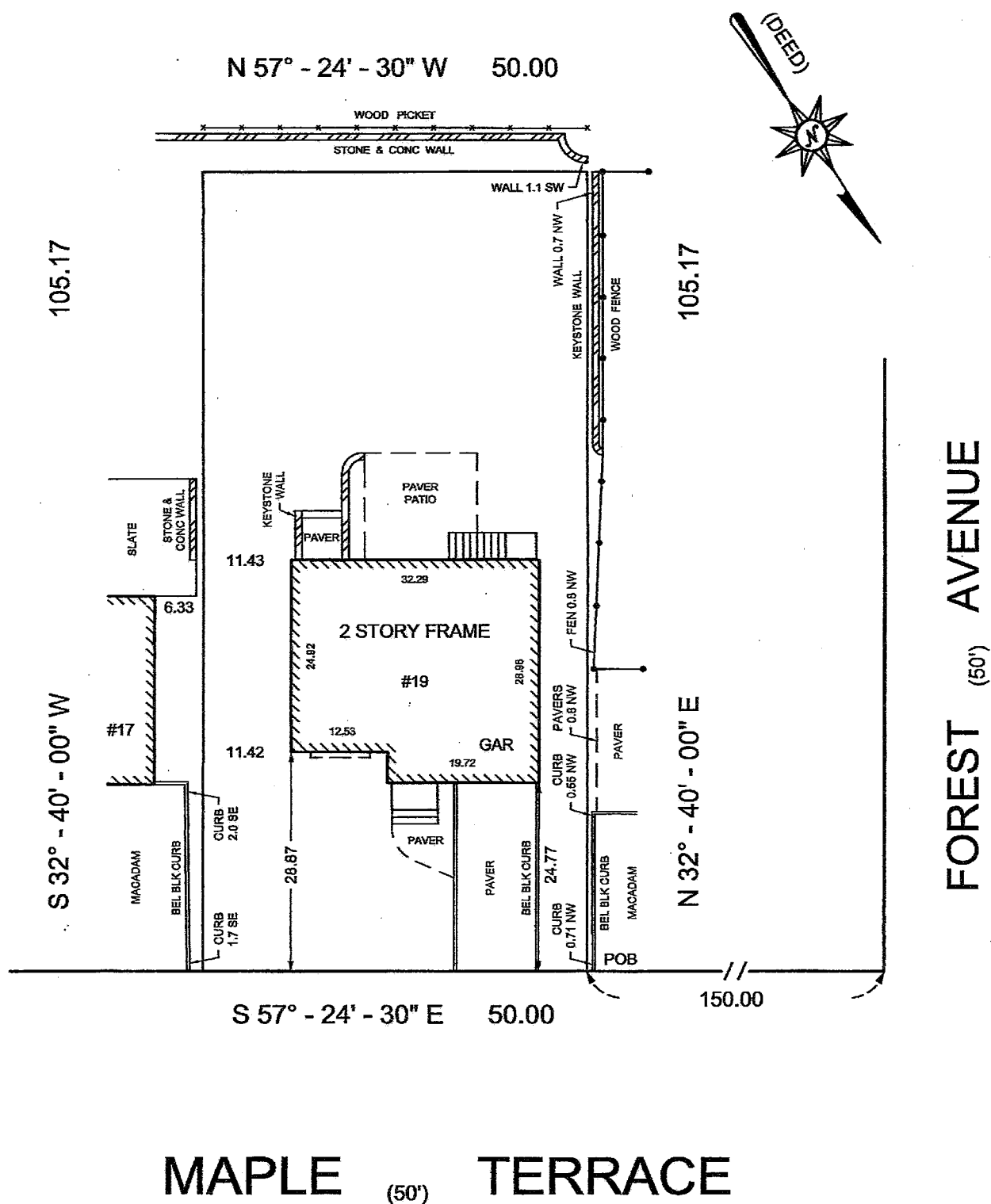

A written Waiver and Direction Not to Set Corner Markers has been obtained from the ultimate user pursuant to P.L.2003,c.14(C45:8-36.3) and N.J.A.C.13:40-5.1(d).

FOUNDATION SURVEY FOR
19 MAPLE TERRACE

SCALE: 1" = 20' DATE: 1/17/2019

**BARTOSZ AGAS AND ELIZABETH TAO
OLDE SCHOOL TITLE SERVICES, LLC
FIDELITY NATIONAL TITLE INSURANCE COMPANY
DANIEL DEBSKI, ESQ.
NJ LENDERS CORPORATION, ITS SUCCESSORS AND
ASSIGNS AS THEIR INTEREST MAY APPEAR**

TAX MAP LOT 6	T.M. BLOCK 2104
FILE MAP LOT	F.M. BLOCK
MAP: TAX MAP OF VERONA, ESSEX COUNTY, N.J.	

Paparozzi Associates Inc.
ENGINEERING-SURVEYING-MUNICIPAL PLANNERS
149 WESTERVELT PLACE, LODI, NJ 07644
(973) 478-9366 FAX (973) 478-0835

GARY PAPARIZZI — N.J.L.S. LIC. NO. 34016

This Is A Building Location Survey Made For Title Purposes Only.
Survey Not To Be Used For Architectural Design, Fences, Or
Permanent Construction Without Number Verification From The
Surveyor.